

[Opus 14, second version]

GRAND SOLO

Pour

La Guitare

Composé et Dédie

Aux Amateurs

PAR

FERDINANDO SOR.

Opera 14.

Prix 4^l. 50^c.

à Paris

Chez *HEISSONNIER*, Boulevard Montmartre, N^o 25.

et à Toulouse, chez *Meissonnier Aîné et Comp^{te} M^{de} de Musique*, Rue S^t Rome, N^o 28.

(188.)

(La 6^e Corde en Ré) GRAND SOLO DE F. SOR .

Andante .

INTRODUCTION.

ALLEGRO .

dol.

9^e touche .

Barrez a la 6^{me} touche .

Smorz poco a poco .

This page of guitar sheet music consists of eight staves of notation. The music is written in a key signature of one sharp (F#) and a 3/4 time signature. The notation includes a variety of rhythmic patterns, such as eighth and sixteenth notes, and rests. There are also some dynamic markings, including a 'p' (piano) in the seventh staff. The music is arranged in a single system, with each staff containing a line of notation. The notation is clear and legible, with a focus on rhythmic and melodic development.

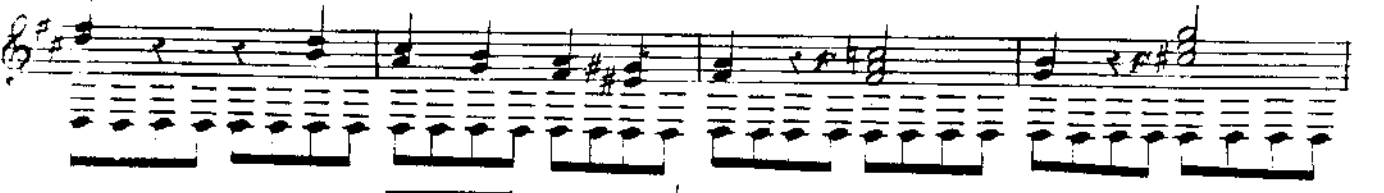

This page of musical notation for guitar consists of eight systems of staves. Each system typically contains two staves: a treble clef staff for the upper register and a bass clef staff for the lower register. The music is written in a key signature of one sharp (F#) and a 2/4 time signature. The notation includes a variety of rhythmic patterns, such as eighth and sixteenth notes, and rests. There are several instances of slurs and accents. Dynamic markings are present, including *ff* (fortissimo) and *p* (piano). The piece concludes with a double bar line and a final chord.